CADIZ - SPAIN
MARCH 1st-7th 2026

ERASMUS+ TRAVEL JOURNAL

Progetto 2025-1-IT02-KA121-SCH-000344638

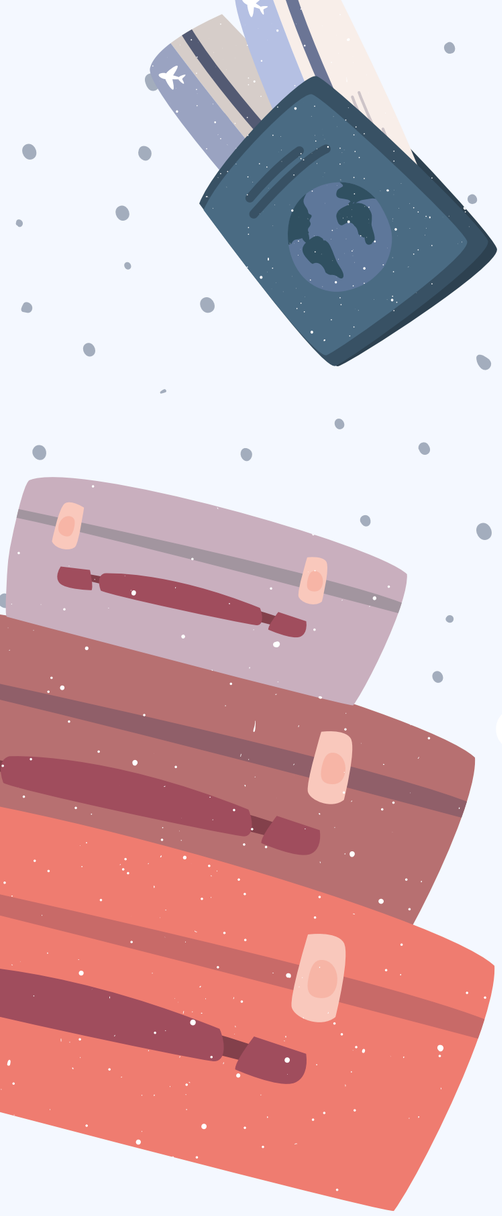







Centro Integrado de
Formación Profesiona
Marítimo Zaporito

Group Mobility:



STUDENTS:

Raffaele Cuomo

Alessandro De Martino

Daniele Esposito

Emanuele Gargiulo

Vincenzo Gargiulo

Francesco La Mura

Giuseppe Santarpia

Carlo Valestra



TEACHERS:

Margherita Miniero

Maria Teresa Iaccarino





March 1st: Departure Day





March 2nd:
Visiting Rescue Boat
+
Puerto Santa Maria







March 3rd: Classes at CIFP Maritimo Zaporito

Professional diving

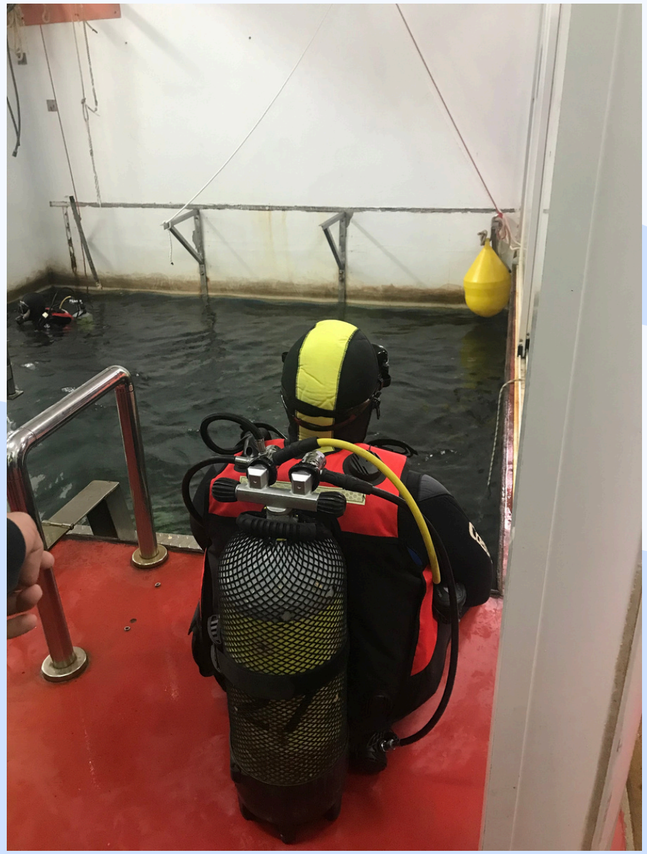

Engine simulator



Manoeuvring simulator



March 4th:

Rescue outfit



Cádiz Museum



Cadiz Cathedral

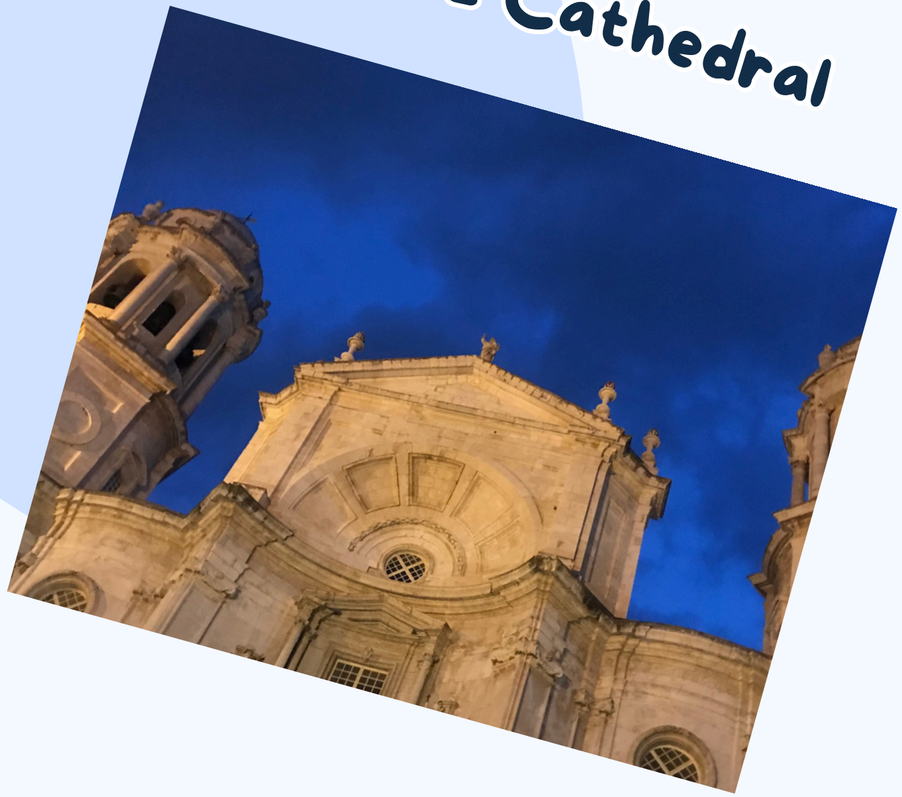

March 5th:

Professional sub welding



Fishing techniques



Tasting Spanish food



March 6th:

Comparing school systems

Aquaculture





Final test



Closing ceremony



March 7th:
Pack & Back home

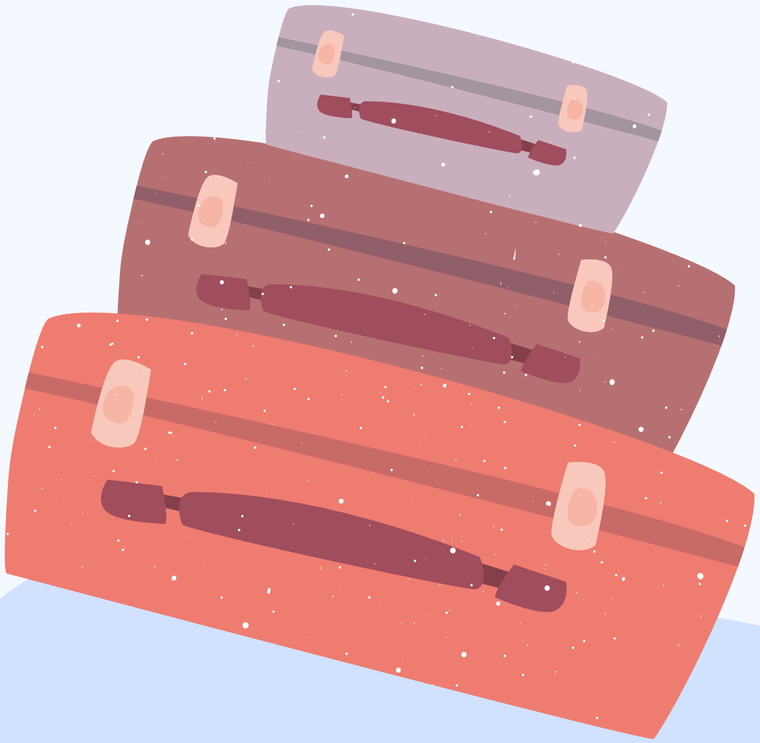

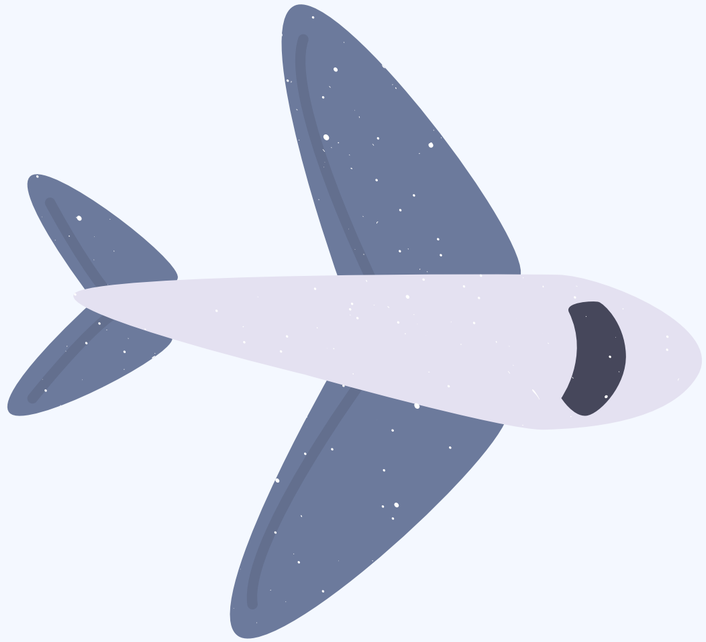





THANKS FOR WATCHING



